Lilliam Yambo

(407) 908-0976

LA ROSA REALTY KISSIMMEE

La Rosa Realty Kissimmee

THE PRESTON at IRONCREST

THE PRESTON - WEST INDIES TRANSITIONAL

5 Bedrooms • 5.5 Bathrooms • 3-Car Garage • 5,271 ft^2 Living Area • 6,712 ft^2 Under Roof

The Preston centers around a bright, open-concept living and dining core with seamless sightlines into a showpiece kitchen featuring a spacious island, generous counterspace, and a tucked-away pantry for effortless entertaining. Private rooms are thoughtfully set apart for a quiet retreat, while an easy outdoor connection extends the living space for relaxed indoor-outdoor gatherings. Finished with crisp contemporary architecture and multiple elevation options—from Coastal Modern to West Indies Transitional—this home delivers standout curb appeal with everyday livability.

$2,489

ESTIMATED SAVINGS

FACTOR ENERGY·WISE · QUALITY·BUILT

This home has a HERS Score of 66 and is estimated to save you $2,489 on your annual utility bills vs. a resale home.

*** Renderings may vary from actual home. Please see disclaimer for more details.**

THE PRESTON

5 Bedrooms • **5.5** Bathrooms • **3**-Car Garage

IronCrest
Ocala, FL

Available In
IronCrest OYL

Living Area: 5,271 ft ^{2} **Under Roof:** 6,712 ft ^{2}

THE COASTAL MODERN

THE STUCCO CONTEMPORARY

FIRST FLOOR

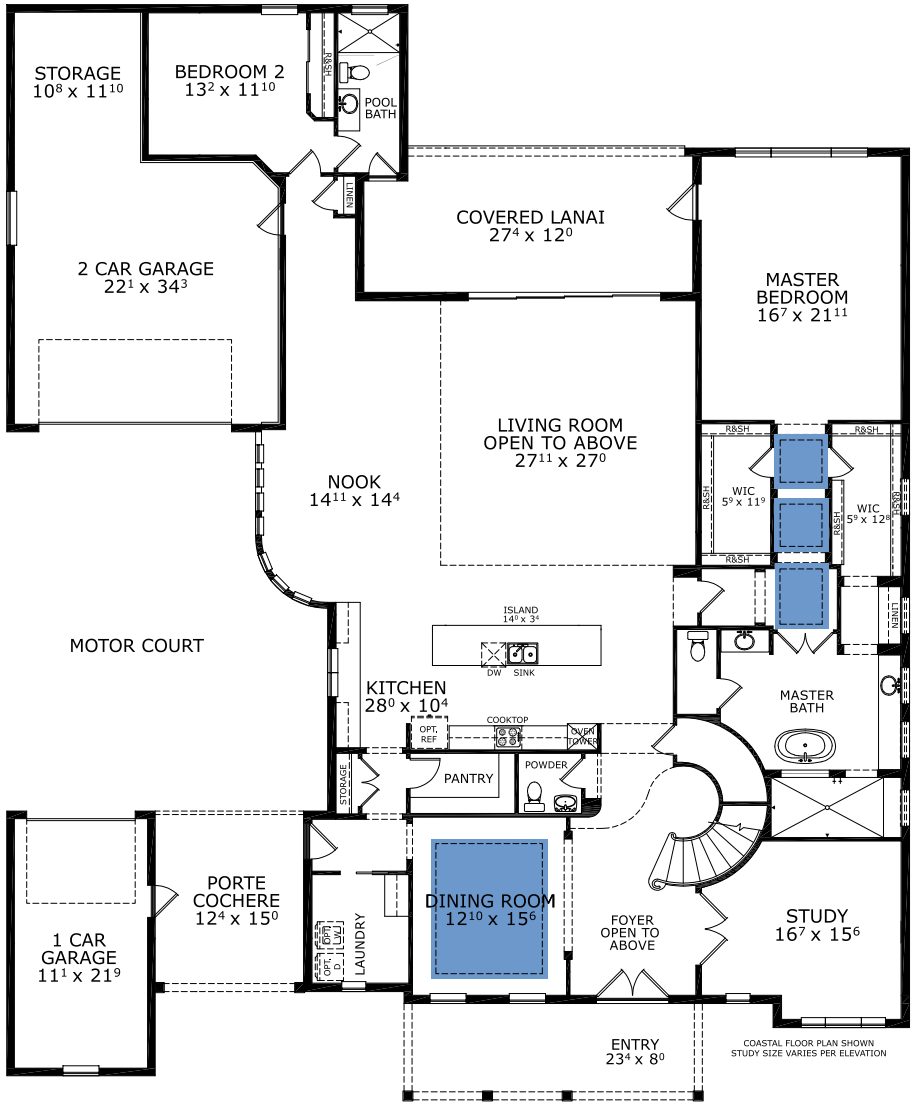

©1994-2026 ICI Homes™ is a registered trademark whose divisions operate under CBC1267313, CBC1262114, CBC1262120, CBC1264300, CBC1265743, CRC1333091, and CBC1257263 . Features may be plan specific and vary. Please consult a Sales Associate for specific feature information. All new ICI Homes come with a HBW 2-10 warranty. Certain elevations may have additional fees. Prices may not include lot premiums, upgrades, and options. Inventory home completion date may vary. All prices subject to change without notice. All plans are property of ICI Homes and cannot be copied or used without permission. Prices, promotions, incentives, features, options, amenities, floor plans, elevations, site maps, designs, materials, and dimensions are for illustrative purposes only and subject to change without notice. Plans should not be relied upon as representation express or implied of final sizes, locations, features or dimensions. Square footage and dimensions are estimated and may vary from description. All HERS ratings and savings are calculated by a third party energy rating service. Actual savings will depend on a number of factors, including but not limited to daily activities, home maintenance practices, household size, use of appliances, lighting and internal climate control systems, lot orientation, and surrounding climate and weather conditions. **Created on 10/25/2026: _____ Garage Orientation R / L: _____**

THE PRESTON

5 Bedrooms • **5.5** Bathrooms • **3**-Car Garage

IronCrest
Ocala, FL

Available In
IronCrest OYL

Living Area: 5,271 ft ^{2} **Under Roof:** 6,712 ft ^{2}

THE COASTAL MODERN

THE STUCCO CONTEMPORARY

SECOND FLOOR

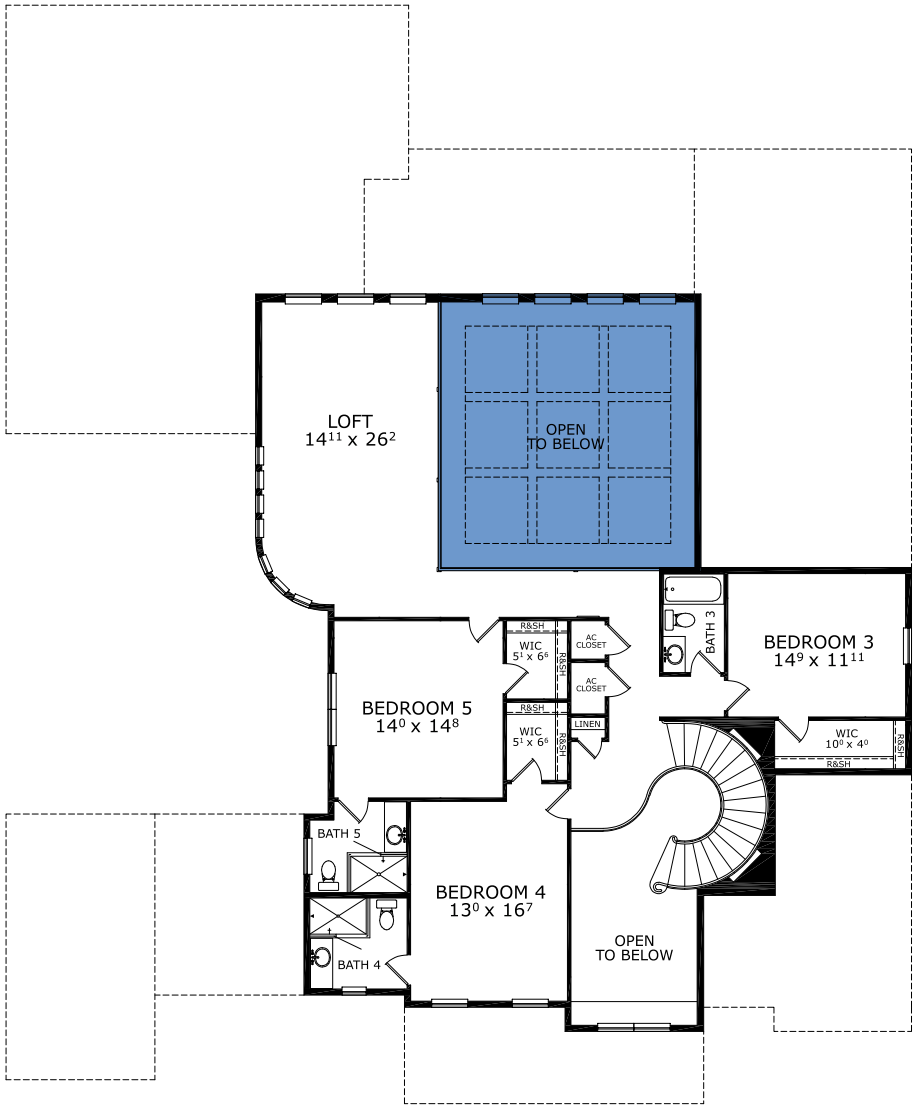

©1994-2026 ICI Homes™ is a registered trademark whose divisions operate under CBC1267313, CBC1262114, CBC1262120, CBC1264300, CBC1265743, CRC1333091, and CBC1257263 . Features may be plan specific and vary. Please consult a Sales Associate for specific feature information. All new ICI Homes come with a HBW 2-10 warranty. Certain elevations may have additional fees. Prices may not include lot premiums, upgrades, and options. Inventory home completion date may vary. All prices subject to change without notice. All plans are property of ICI Homes and cannot be copied or used without permission. Prices, promotions, incentives, features, options, amenities, floor plans, elevations, site maps, designs, materials, and dimensions are for illustrative purposes only and subject to change without notice. Plans should not be relied upon as representation express or implied of final sizes, locations, features or dimensions. Square footage and dimensions are estimated and may vary from description. All HERS ratings and savings are calculated by a third party energy rating service. Actual savings will depend on a number of factors, including but not limited to daily activities, home maintenance practices, household size, use of appliances, lighting and internal climate control systems, lot orientation, and surrounding climate and weather conditions. **Created on 10/25/2026: _____ Garage Orientation R / L: _____**