Lilliam Yambo

(407) 908-0976

LA ROSA REALTY KISSIMMEE

La Rosa Realty Kissimmee

THE FLAGLER - F at NOCATEE

THE FLAGLER - F - FLAGLER - FARMHOUSE

3 Bedrooms • **2.5** Bathrooms • **2**-Car Garage • **1,846 ft²** Living Area • **2,346 ft²** Under Roof

$1,148

ESTIMATED SAVINGS

FACTOR ENERGY·WISE · QUALITY·BUILT

This home has a HERS Score of 56 and is estimated to save you $1,148 on your annual utility bills vs. a resale home.

* Renderings may vary from actual home. Please see disclaimer for more details.

THE FLAGLER - F

3 Bedrooms • **2.5** Bathrooms • **2**-Car Garage

Nocatee
Ponte Vedra, FL

Available In
West End Townhomes

Living Area: 1,846 ft ^{2} **Under Roof:** 2,346 ft ^{2}

THE WEST INDIES

FIRST-SECOND FLOOR

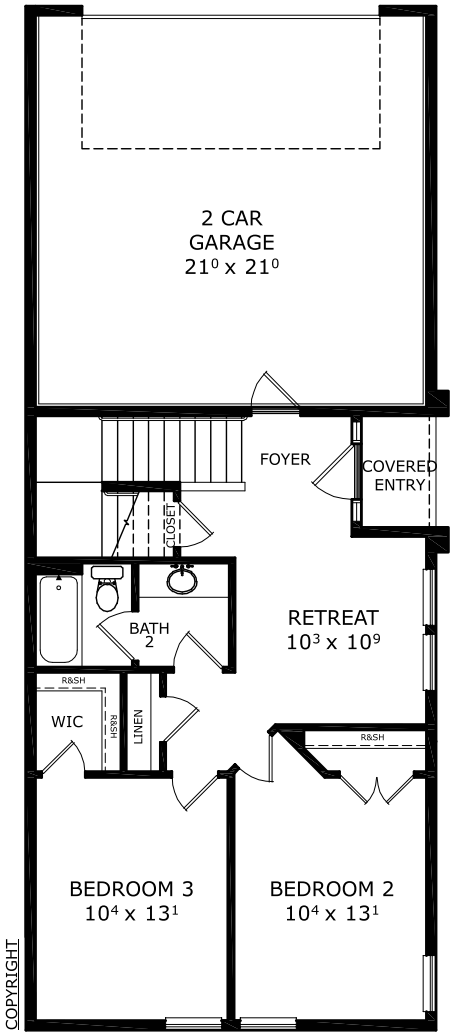

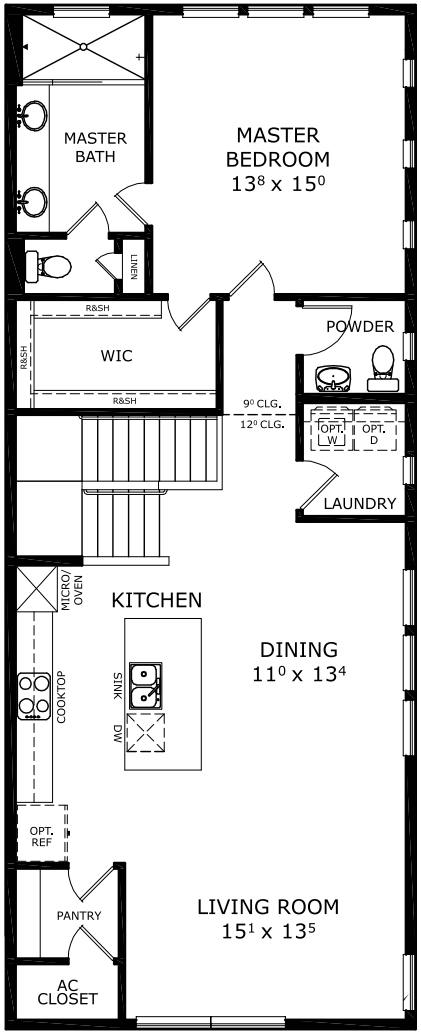

©1994-2026 ICI Homes™ is a registered trademark whose divisions operate under CBC1267313, CBC1262114, CBC1262120, CBC1264300, CBC1265743, CRC1333091, and CBC1257263 . Features may be plan specific and vary. Please consult a Sales Associate for specific feature information. All new ICI Homes come with a HBW 2-10 warranty. Certain elevations may have additional fees. Prices may not include lot premiums, upgrades, and options. Inventory home completion date may vary. All prices subject to change without notice. All plans are property of ICI Homes and cannot be copied or used without permission. Prices, promotions, incentives, features, options, amenities, floor plans, elevations, site maps, designs, materials, and dimensions are for illustrative purposes only and subject to change without notice. Plans should not be relied upon as representation express or implied of final sizes, locations, features or dimensions. Square footage and dimensions are estimated and may vary from description. All HERS ratings and savings are calculated by a third party energy rating service. Actual savings will depend on a number of factors, including but not limited to daily activities, home maintenance practices, household size, use of appliances, lighting and internal climate control systems, lot orientation, and surrounding climate and weather conditions. **Created on 10/25/2026: _____ Garage Orientation R / L: _____**